

**PLAT OF
BANDLOW SUBDIVISION
IN S.W. 1/4 OF SEC. 17, TWP. 44 S., RGE. 43 E.
PALM BEACH COUNTY, FLA.**

92

STATE OF FLORIDA
COUNTY OF PALM BEACH
This Plat was filed for record on the 22
day of Sept 1947, and duly recorded in Plat Book 1
of page 92.
J. ALEX. BOYD, County Engineer
By _____ D.

DRAWING NUMBER
21-92

DRAWING NUMBER

DRAWING NUMBER

NUMBER

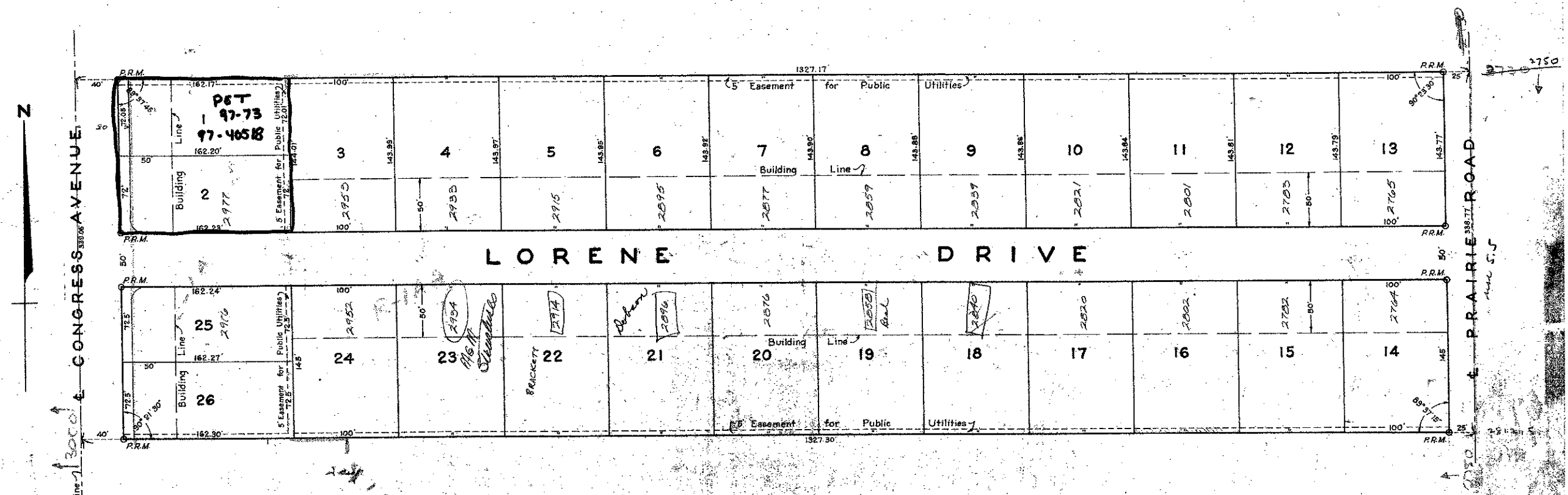

SECTION CORNER
18 17
19 20

STATE OF FLORIDA
COUNTY OF PALM BEACH ss
KNOW ALL MEN BY THESE PRESENTS that EDWARD W. BANDLOW and his wife, LORENE J. BANDLOW, the owners of the tract of land lying and being in Section 17, Township 44 South, Range 43 East, Palm Beach County, Florida, shown hereon as BANDLOW SUBDIVISION, and more particularly described as follows, to wit:
The North Half of the North Half of the Southwest Quarter of the Southwest Quarter of Section 17, Township 44 South, Range 43 East, Palm Beach County, Florida.
have caused the same to be surveyed and plotted as shown hereon, and do hereby dedicate to the perpetual use of the public, as public highways, the avenue, road and drive as shown hereon, reserving, however, unto themselves, their heirs, successors, assigns or legal representatives, the reversion, or reversions, thereof whenever the same shall be abandoned by the public or discontinued by law.
IN WITNESS WHEREOF they have hereunto set their hands and seals this 6th day of September, A. D. 1947.

Witness: Roy T. Dickie Edward W. Bandlow (Seal)
Witness: John J. Shawer Lorene J. Bandlow (Seal)

STATE OF FLORIDA
COUNTY OF PALM BEACH ss
I HEREBY CERTIFY that on this day personally appeared before me, an officer duly authorized to administer oaths and take acknowledgments, EDWARD W. BANDLOW and his wife, LORENE J. BANDLOW, to me well known and known to me to be the individuals described in, and who executed the foregoing dedication, and they acknowledged before me that they executed the same freely and voluntarily for the purpose therein expressed.
AND I FURTHER CERTIFY that the said LORENE J. BANDLOW, known to me to be the wife of the said EDWARD W. BANDLOW, on a separate and private examination, taken and made by and before me, separately and apart from her said husband, did acknowledge that she made herself a party to said dedication for the purpose of renouncing, relinquishing and conveying all her right, title and interest, whether of dower, homestead or of separate property, statutory or equitable, in and to the avenue, road and drive described therein, and that she executed the said dedication freely and voluntarily and without any compulsion, constraint, apprehension or fear of or from her said husband.
WITNESS my hand and official seal of West Palm Beach, County of Palm Beach and State of Florida, this 6th day of September, A. D. 1947.

My Commission expires: March 24, 1951.
Approved: Sept. 6, A.D. 1947
Board of County Commissioners
By: J. M. Boyd
County Engineer

STATE OF FLORIDA
COUNTY OF PALM BEACH ss
I HEREBY CERTIFY that the plat shown hereon as BANDLOW SUBDIVISION is a true and correct representation of a survey, made under my direction, of the foregoing described property, and that said survey is accurate to the best of my knowledge and belief and that permanent reference monuments (P.R.M.) have been placed as required by law.

N. L. Fitzgerald
Registered Land Surveyor
Florida Certificate No. 152
Subscribed and sworn to before me this 6th day of September, A.D. 1947
Madge Yeomans
Notary Public
My Commission expires: March 24, 1951.

1000-520

17/11/47
GEORGE E. BROCKWAY
REGISTERED ENGINEER SURVEYOR
WEST PALM BEACH, FLORIDA
BANDLOW SUBDIVISION
PALM BEACH COUNTY, FLA.
(21-92)
FIELD BOOK: _____ SCALE: 1" = 50' Dwg. No. BF-1483
OFFICE: I.L.P.
DR. BY: J.J.F.